The sickness unto death pdf

I'm not robot
reCAPTCHA

Continue

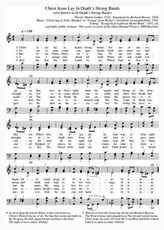

Death Korps Death Rider Squadron

5 Power

NAME	M	WS	BS	S	T	W	A	Ld	Sv
Death Korps Death Rider	10"	3+	4+	3	4	2	2	6	4+
Death Korps Ridemaster	10"	3+	4+	3	4	2	3	7	4+

This unit contains 1 Death Korps Ridemaster and 4 Death Korps Death Riders. It can include up to 5 additional Death Riders (**Power Rating** +5). Each model is armed with a laspistol, Death Korps hunting lance, frag grenades, krak grenades, and rides a Krieg Steed which attacks with savage claws.

WEAPON	RANGE	TYPE	S	AP	D	ABILITIES
Death Korps Death Rider and Ridemaster						
Laspistol	12"	Pistol 1	3	0	1	–
Death Korps hunting lance	Melee	Melee	+2	-2	D3	A model may only attack with this weapon on a turn in which it has charged.
Frag grenade	6"	Grenade D6	3	0	1	–
Krak grenade	6"	Grenade 1	6	-1	D3	–
Krieg Steed						
Savage claws	Melee	Melee	4	0	1	After a model on this mount makes its close combat attacks, you can attack with its mount. Make two additional attacks using this weapon's profile.

WARGEAR OPTIONS
- The Ridemaster may replace their laspistol with an item from the *Death Korps of Krieg Ranged Weapons* list and Death Korps hunting lance with an item from the *Death Korps of Krieg Melee Weapons* list.

ABILITIES

The Cult of Sacrifice:

Augmented Mount: Roll a D6 each time this model suffers a wound from an attack with a Strength of 4 or less. On a 5+, it ignores the injury and the wound is not lost.

Warstrider: This model does not suffer any penalty to its move when charging into terrain features.

FACTION KEYWORDS Imperium, Astra Militarum, Death Korps of Krieg

KEYWORDS Cavalry, Death Riders, Death Korps Death Riders Squadron

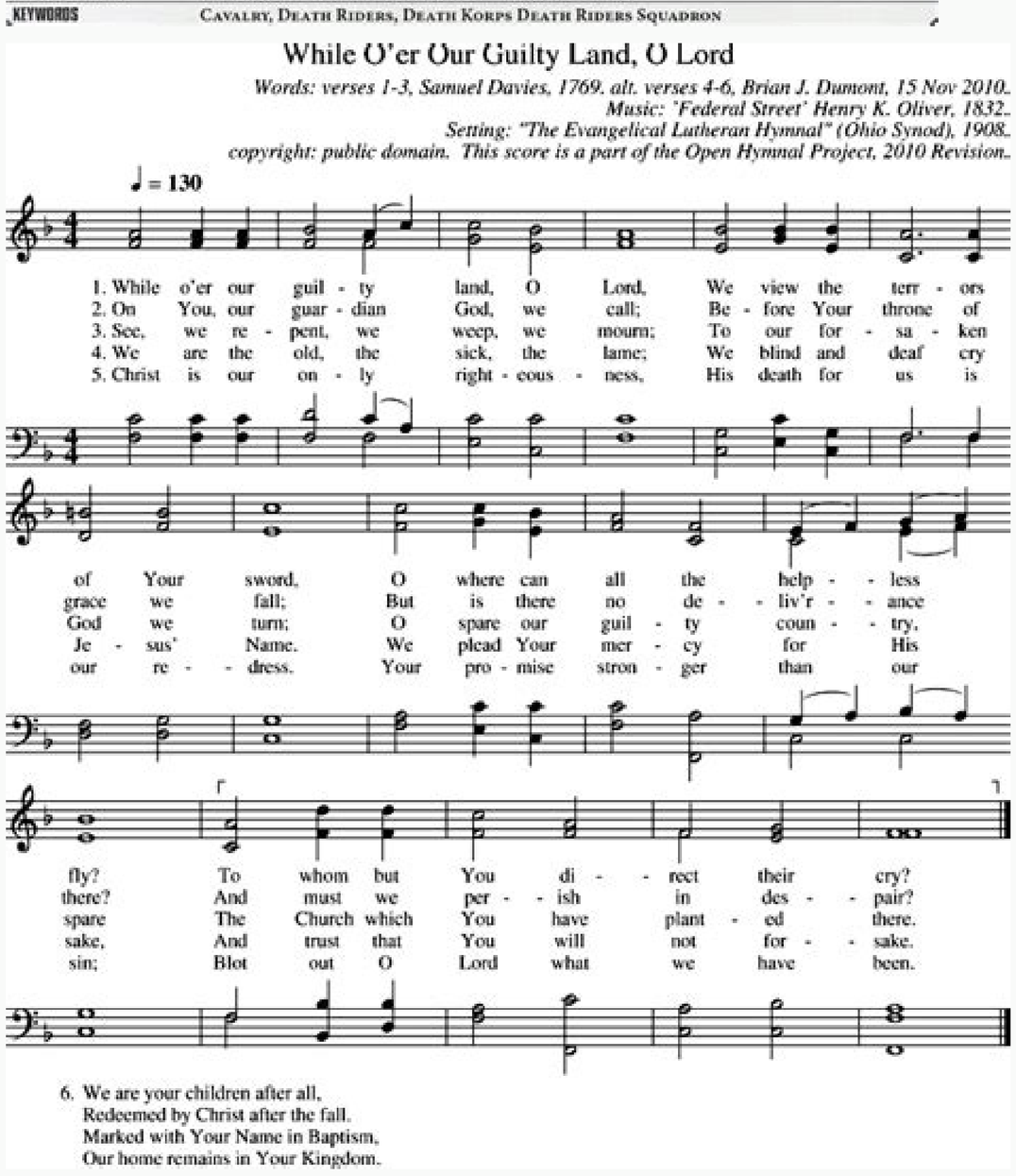

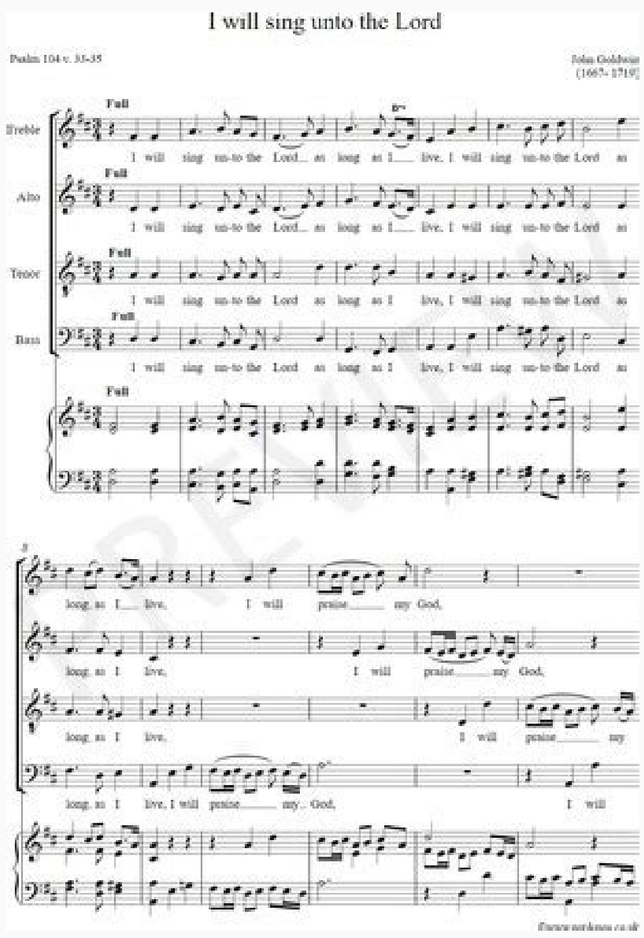

The sickness unto death and then. The sickness unto death pdf download. The sickness unto death free pdf. The good the bad and the zugly sickness unto death. The sickness unto death pdf. The sickness unto death meaning. The sickness unto death summary. The sickness unto death quotes.

The death of death was written by Sanen Kirkegaard and published in 1849. Go to consider and consider as an addition to the concept of anxiety, this work continues the radical and complete analysis of human nature in the Scenn Kirkegore spectrum. Possibility of existence. Here is an unusual combination of understanding and contemplation of the poet of the philosopher. With a disease of death, Kierkegoard leaves anxiety at a mental and emotional level on a spiritual level, in which internal contact with eternal anxiety becomes despair. Both anxiety and despair reflect improper lighting that appears in themselves when elements of infinity and final synthesis do not enter the correct relationship. Despair is a deeper expression of anxiety and is a sign of eternity, which will soon become temporary. The soul of Aabe Kierkegaard was a fertile Danish philosopher and the nineteenth century theologian. Kierkegaard abruptly criticized both the clay of his time and the fact that he considered the empty formality of Denmark. Many of his works concern religious topics, such as faith in God, the institutions of the Christian Church, Christian ethics and theology, as well as the emotions and feelings of people in the face of the choice of life. His first work was written under various pseudonyms, presenting his characteristic point of view in a complex dialogue. -Daspirano "." Scientists played Kierkegaard as an existentialist, nevpoxing, postmodernist, humanistic and individualistic. Crossing the boundaries of philosophy, theology, psychology and literature, it is an influential figure of modern thought. , 2013 for Kierkegaard, “I am not a relationship (which refers to each other), but the relationships belong to each other. 1. While Descartes, this is a common name for Kierkegaard, this is Gerund. And the verb built -in indicates the dynamic self. In this case, referring to yourself. The first despair is the one who does not know that he is in despair or in desperate ignorance that he has me and the eternal self.The deadly illness was written by Sören Kierkegaard and published in 1849. The gift is an amazing combination of the poet's intuition and the philosopher's contemplation. In illness until the death of Kierkegaard moves from the mental emotional level to the spiritual level, where contact with age is desperate. Both fear and helplessness reflect the wrong relationship in the self when the elements of synthesis cannot achieve eternity and maximum in the right relationship with each other. Despair is a deeper expression of fear and a sign of eternity that must penetrate the existence of time. Aabe Kierkegaard was a productive Danish philosopher and theologian in the 19th century. Kierkegaard criticized both the hegelism of his time, as well as what he saw as the empty formalities of the Danish church. Most of his work concerns religious issues, such as faith in God, the establishment of the Christian Church, Christian ethics and theology, as well as the feelings and feelings of individuals when they face life decisions. His first research was written under various pseudonyms and presented his characteristic aspects in complex dialogues. Kierkegaard left the task of examining the importance of his works. Scientists perceive Kierkegaard as an existentialist, neo -portoxy, postmodern, more humanistic and individualistic. Creating the limits of philosophy, theology, psychology and literature. For Kierkegaard, this is an effective person in modern thoughts (2013) who is not a relationship (referring to him), but a relationship with him. From the very beginning, this becomes Cartesian or a necessary self -sufficient perspective in an existential perspective. In the case of Descartes, this is the common name of Kierkegaard. And the verb of establishing a relationship shows the dynamics of yourself. In this case about him. The first despair is that the ignorant has despair or unknown despair, self and eternal self.For Socrates's unexpected life, this is unexplored in the EU. And for Kierkegard, this is the most common despair, even if it affects individuals. In the Christian vision of the world, man is the endless and final synthesis. Kierkegaard believes that despair is a fatal disease that is different from the usual disease that causes physical death. In a Christian framework, physical death can be the path to eternal life, and a dying man can hope for life afterwards. But hopelessness as a deadly disease is when a person hopes to die as a solution, but one cannot die. So desperate. Such a despair provides for post -mortem life. Atheist existentialist, such as Sartram or Kami, is the ultimate goal of death and creates despair by eliminating hope, success and life. You believe that the interaction with the force that created him is Kierkegaard's only way to overcome despair. Kierkegaard is contributing to Christianity, reaffirming the faith as the dynamics between the believer and the power committed to overcoming self -knowledge and integration in this power to resolve the tension between them. No longer believes in the maintenance of the doctrines and to perform the church ceremonies and rituals. And it contributes to our understanding that people model themselves and others model themselves, not in the country as static things. Ø Ø ø ø Ø Ø Ø § § Ø³ Ø ø Ø Ø Ø Ø Ø Ø Ø Ø Ø Ø ø Ø Ø Ø ø ± ± ± ø ø ² ² ² ² Ø ø ± ± ± ± Ø Ø Ø Ø © Ø ± © ± ± ¢ ¢ ¢ ¢ Ø Ø Ø Ø Ø Ø Ø Ø Ø Ø

of giving me your definition. It also goes beyond this particular realm because when you let people define who you are, "David" I see you are that type of person, then we open ourselves up to despair because we give our identity to others to embellish ourselves. with their opinion. How would you react to that? I just ignore this person and go find someone I can hang out with, someone who won't try to define me but let me define myself. I think of a series of despair and that we realize that in God's eyes we really are who we are and even if we have a useless blind alley, we can escape.Have your own identity and definition. Another example of my own life is that in my previous role I allowed her to define me, and because I allowed her to define me, she overwhelmed me. This time I just admit that I work and work for the insurance company, but then I try to avoid talking about other things to define my work, but I define. It is not easy and people do not like it very much when you strengthen yourself, but as Nietzsche said, who will not kill you will only strengthen it (and it was also an existential philosopher). § § © ß ß ß ß ß ø ø ø ß ª ª ª ø ø ø Ø ø Ø ± Ø ± Ø ± Ø and valve á á á á á á á ć -± ţ í Ø Ø Ø § § § Ø Ø Ø Ø Ø Ø Ø Ø section Ø Ø ß ß ß ß ß